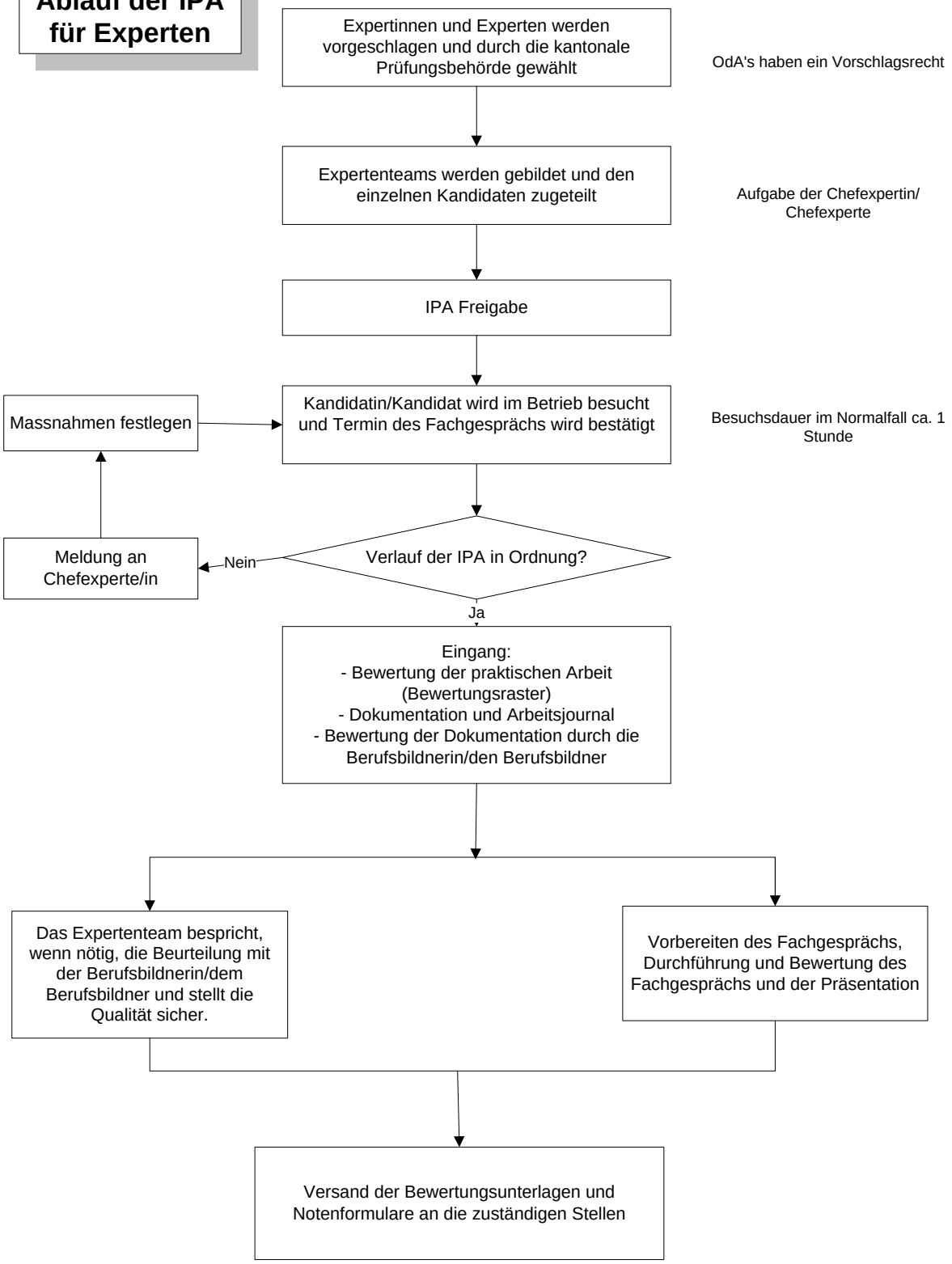Ablauf der IPA für Experten